GALLEON

Digitized by the Internet Archive
in 2016 with funding from
North Carolina Digital Heritage Center

https://archive.org/details/galleon19641964kenl

THE GALLEON
1964

Kenly High School,, Kenly, North Carolina

Foreword

This year was basically the same as any high school year; we studied, had fun, and experienced sad moments of trial and error. There were brief moments of glory for some of us in sports and musical and dramatic productions.

As this year draws to a close, we look back with pleasure upon the events that have filled our cup of memories to overflowing.

We consider ourselves fortunate to have an advisor as capable as Mrs. Hugh Hooks to help us over the rough spots; and we cannot adequately express our thanks to our principal, Mr. Wallace B. Kirby, whose patience and understanding with the annual staff was greatly appreciated.

We hope that we have succeeded in our endeavor to present a good annual. But it is not today that we will appreciate the Galleon. Tomorrow, when it is not so easy to think back on 1964, we will treasure the memories this book has stored for us.

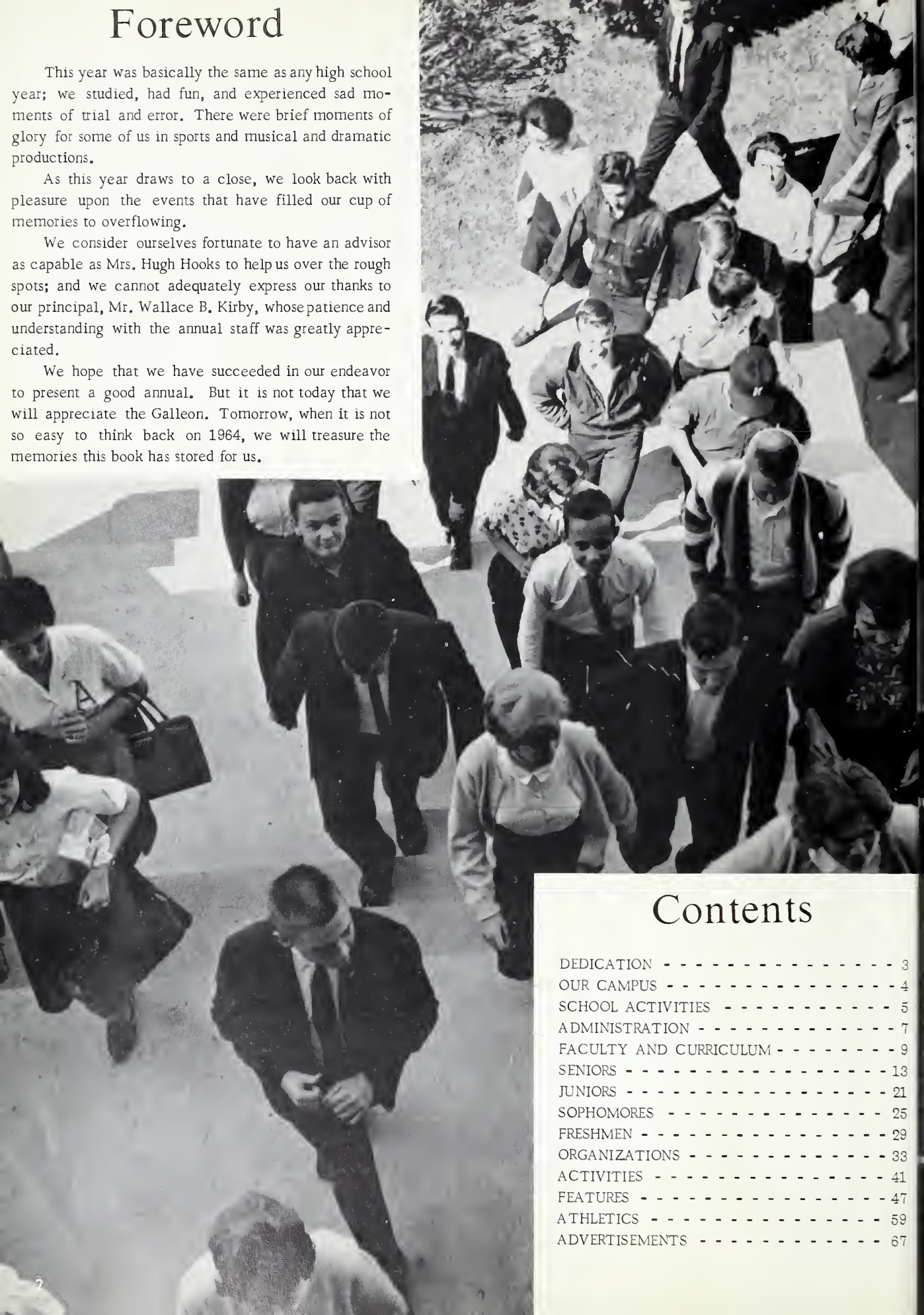

Contents

DEDICATION - - - - - - - - - - - - - - - - - 3
OUR CAMPUS - - - - - - - - - - - - - - - - - 4
SCHOOL ACTIVITIES - - - - - - - - - - - - 5
ADMINISTRATION - - - - - - - - - - - - - - 7
FACULTY AND CURRICULUM - - - - - - - - 9
SENIORS - - - - - - - - - - - - - - - - - - - 13
JUNIORS - - - - - - - - - - - - - - - - - - - 21
SOPHOMORES - - - - - - - - - - - - - - - 25
FRESHMEN - - - - - - - - - - - - - - - - - 29
ORGANIZATIONS - - - - - - - - - - - - - 33
ACTIVITIES - - - - - - - - - - - - - - - - 41
FEATURES - - - - - - - - - - - - - - - - - 47
ATHLETICS - - - - - - - - - - - - - - - - 59
ADVERTISEMENTS - - - - - - - - - - - - 67

MRS. SUSIE C. HOOKS

Dedication

My dear Mrs. Hooks,

There are not words in our vocabulary that can convey to you our love and appreciation for your guidance, concern, and sympathetic understanding throughout our high school years.

Therefor we feel it to be an honor to pay tribute to you, who have become such a genuine part of Kenly High School. Your interest in us as students and your eagerness to help us has endeared you to every senior and every student who has been under your influence.

We dedicate this 1964 Galleon to you, Mrs. Hooks, with the hope that you will always remember us with fond memories. And with this dedication we do not say goodby, but so long and may your life be filled with the joy and happiness which you so richly deserve.

Yours truly,

Class of 1964

Always a smiling face, but never a moment of relaxation.

AUDITORIUM

CAFETERIA

MAIN BUILDING

AGRICULTURE BUILDING

GYMNASIUM

We Learn

One of the highlights of the year was the Junior Play, "A-Feuding Over Yonder," which was presented on March 20. This is one of the top scenes in the play.

Exams provided a climax for the '63-'64 school year. This was a year of all work and no play.

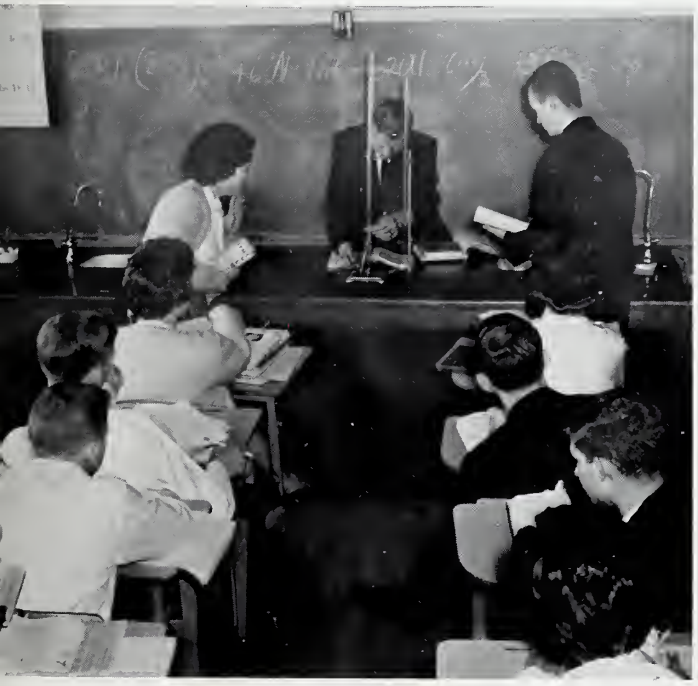

These students watch Gerald intently as he performs a tricky titration. Students of chemistry learn that lab work provides an interesting challenge.

Freshmen quickly learn that physical education is not a crip course. It involves mental exercise as well as physical exercise.

By Doing

"Crump" out-stretches the Meadow player to prevent another two points. This type of determination lead our ball teams to many victories this year.

Learning the right procedures in welding is a vital part of shop training.

As a part of their daily routine, the Boy Scouts participated in the flag raising ceremony.

The most enjoyable hour of every day is the lunch hour, even though we did have to sit outside.

Administration

Mr. Wallace R. Kirby came to Kenly High School as teacher in 1954. This year he became principal. He is well equipped for his tremendous job as principal because he has experienced almost all the problems that a teacher or principal has. Mr. Kirby attended East Carolina College and Atlantic Christian College where he received his A.B. degree. Every day he deals with student problems, supervises school activities, and maintains strict discipline in a fitting blend of authority and understanding. But in spite of his crowded schedule, he can always find time to help any student or teacher when help is needed. Mr. Kirby's outstanding characteristic is his good sense of humor. This reaches into the heart of every student.

Meeting regularly, the school board has made many plans during the 1963-1964 school year. They form the vital link between the community and the school. The board members are Mr. Ray Boyette, Chairman; Mrs. Gladys Faye Slaughter; Mr. Ralph Pope; Mr. Carlton Atkinson; and Mr. Major Radford.

Our school secretary, Mrs. Jean Crumpler.

Dedicated Teachers

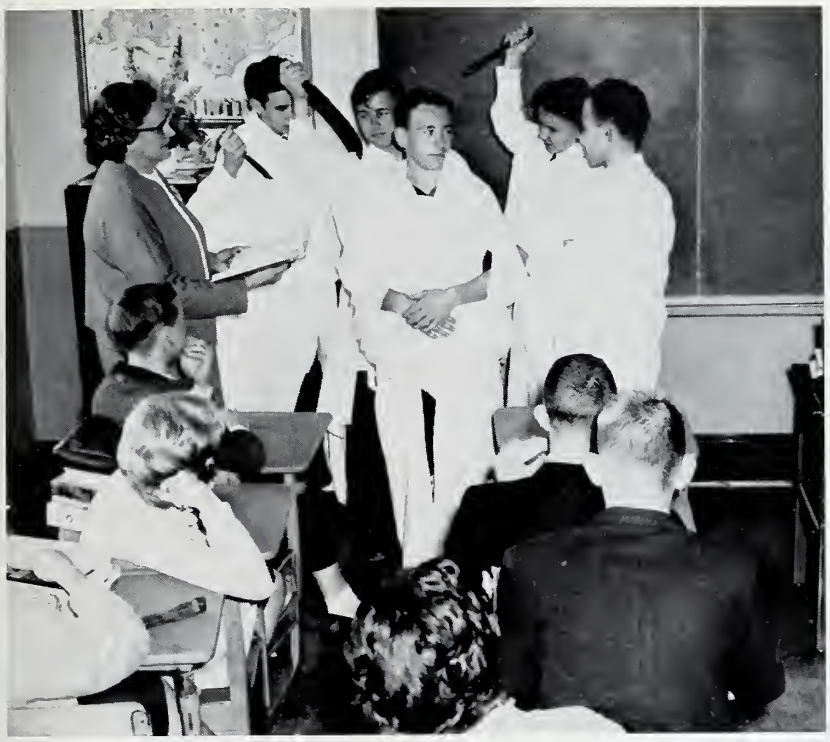

'Et tu, Brutus?"

MRS. SUSIE C. HOOKS, competent English teacher, looks for the "I will" rather than the "I.Q." in her students and she gives them a solid foundation in English. Mrs. Hooks began her teaching career at K.H.S. in 1948 and has established herself as one of the school's outstanding personalities. She attended East Carolina College where she received her A.B. and M.A. degrees.

MR. JARVIS J. EDGERTON, a graduate of Kenly High, started teaching here in 1949. He teaches social studies and physical education. Mr. Edgerton also coaches baseball and boys' basketball. He enjoys poking fun at his ball players during class and students enjoy his witty remarks. Mr. Edgerton received his A.B. degree from Atlantic Christian College.

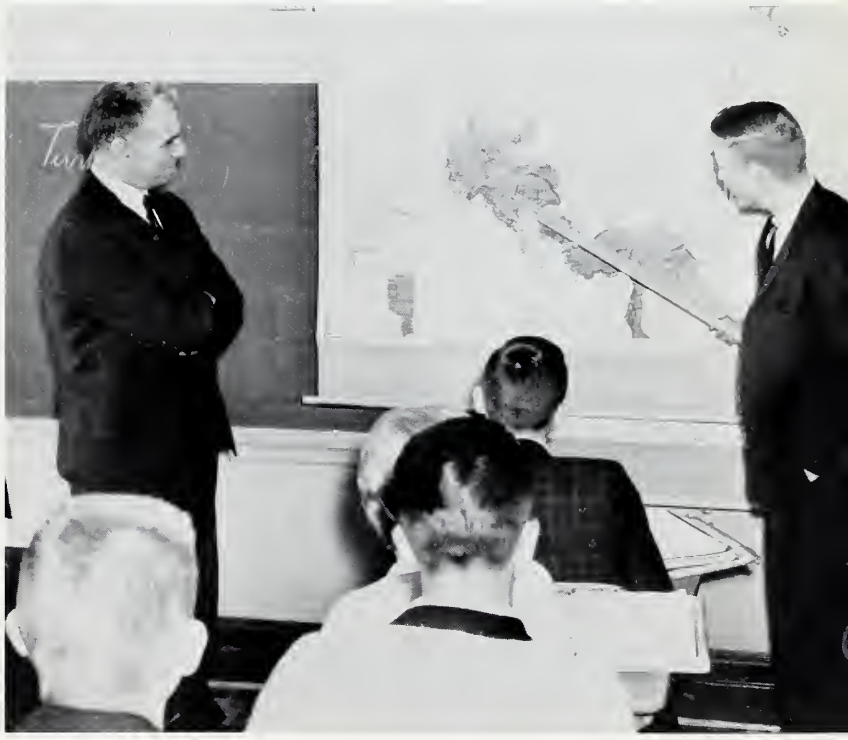

"Okay, Mr. Edgerton, I give up. Where is Asia?"

Strive With Students

"Down, down, down the stomach through; round, round, round the system too."

In his first year of teaching science at K.H.S., MR. HENRY GERALD NETHERCUTT is already a popular teacher. He received his B.S. degree from East Carolina College.

Mr. Potter keeps his students' noses to the grindstone - literally.

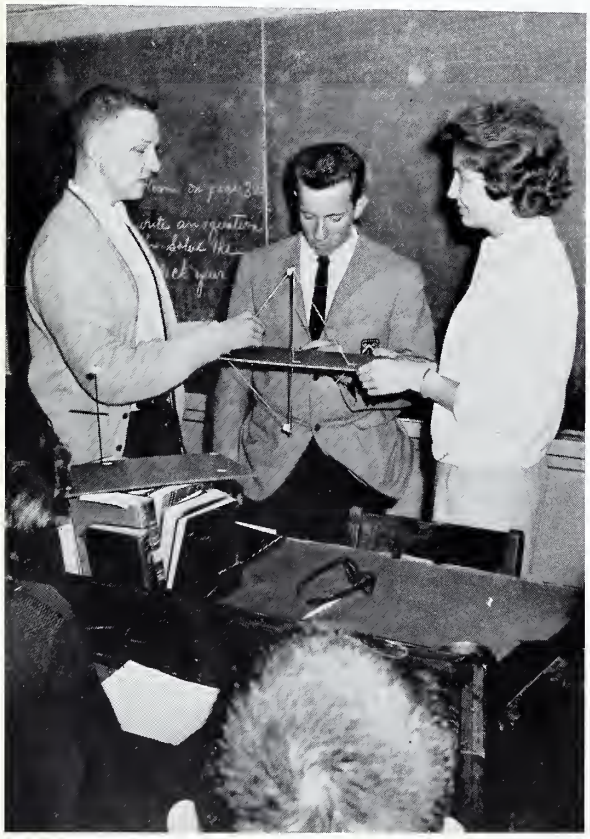

Confucius say, "He who does not understand solid geometry is usually not alone."

MRS. BRENDA D. RIVENBARK, a newcomer to K.H.S., provides amusement to her math students. Mrs. Rivenbark attended Wake Forest College where she received her B.S. degree.

for Academic Excellence

MRS. ROSEMARY C. DEES joined our faculty this year. A graduate of East Carolina College with a B.S. degree, she teaches French, English, and geography with much zeal and is respected by all her students.

"But Mrs. Dees, how can I read it? It's in a foreign language."

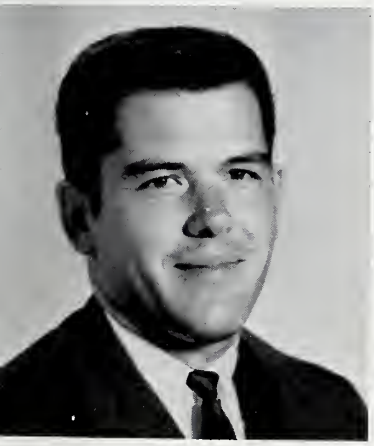

Having taught vocational agriculture at Kenly High for three years, MR. BENJAMIN G. POTTER is both an advisor and a friend to all his students. He is also the sponsor of the local chapter of the Future Farmers of America. Mr. Potter attended Atlantic Christian College and North Carolina State College where he received his B.S. degree.

One of the noisiest rooms in K.H.S. is that of MRS. EMILY POPE HOLLOMAN. When she is busy teaching her students, the clamor of their typewriters resounds in the hall. Mrs. Holloman teaches all business courses. She attended East Carolina College and Atlantic Christian College where she received her degree.

They said it couldn't be done, and Ray believes that they meant bookkeeping.

"A stitch in time could have saved this trouble, Shelia."

This year marks the twelfth year that MRS. HAZEL F. YELVERTON has taught at Kenly High School. She teaches vocational home economics and sponsors the Future Homemakers of America. Mrs. Yelverton always finds time in her busy schedule to counsel any student who needs guidance. She attended Elon College and U.N.C. at Greensboro where she received her B.S. degree.

Through Quality Education

A recent addition to our faculty is MRS. RUTH ARLENE SOUTHERN as librarian. She attended U.N.C. at Greensboro. Mrs. Southern does an excellent job in keeping our library above school standards.

MR. O. W. RAPER, JR., is a graduate of Atlantic Christian College where he received his B.S. degree. He is the coach of the girls' basketball team and stresses the importance of team unity.

"Now that I've got the ball, what do I do with it?"

Seniors

DICK RAINS, President

Seniors

"Now, those who favor April 24 for our supper raise your hands." Such expressions have become a vital part of Dick's everyday life as he has served as class president during our junior and senior years.

OFFICERS

President, Dick Rains; Vice President, Kent Rose; Secretary, Alma Willoughby; Treasurer, Marie Slaughter.

JAMES ELMER BALLANCE, JR.

F.F.A. Club 1,2,3,4; Annual Staff; Senior Play; Scenery for Play 3,4; Bus Driver 4.

FRANCES PAULETTE BALLANCE

Basketball 1; Cheerleading 2; Homecoming Queen 4; 4-H Club 1; Class Officer 2; Annual Staff; Junior Play; Senior Play.

BETTY ANN BARNES

Cheerleading 4; 4-H Club 1; Glee Club 1,2,3,4; F.H.A. Club 1; Librarian 1; Class Officer 2; Annual Staff; Senior Play; Usherette for Play 3.

RICHARD OTIS BARNES

F.F.A. Club 1,2,3,4; Annual Staff; Senior Play; Scenery for Play; Substitute Bus Driver 3,4.

JANICE ROGERSON BASS

Glee Club 1,2,3,4; F.H.A. Club 1,2,3; Annual Staff; Usherette for Play 4.

STEPHEN WALLACE BASS

Baseball 2,3,4; Basketball Manager 2,3,4; 4-H Club 1; Glee Club 1,2; F.F.A. Club 1,2,3; Annual Staff; Senior Play; Scenery for Play; Bus Driver.

JUDITH CAROLYN BOYETTE

Beta Club 2; Glee Club 1; F.H.A. Club 1, 2, 4; Class Officer 1, 2, 3; Annual Staff; Usherette for Play.

CHARLES BRANTLEY BRIDGERS

Baseball 2, 3; 4-H Club 1; F.F.A. Club 1, 2, 3, 4; Annual Staff; Senior Play; Scenery for Play 3, 4; Bus Driver 3, 4.

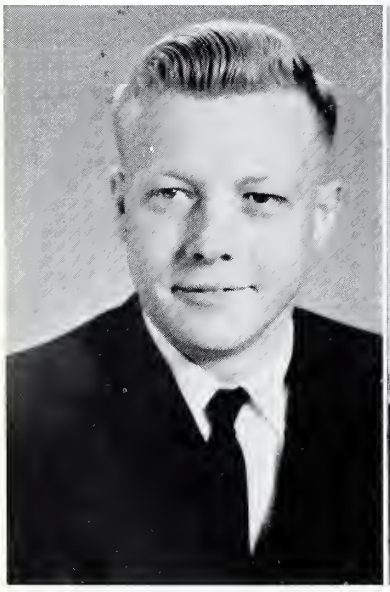

GERALD WARANIS COLEY

Baseball 2, 4; Basketball Manager 4; Glee Club 1; Librarian 1, 2; Class Officer 2; Annual Staff; Junior Play; Senior Play; Scenery for Play; Substitute Bus Driver 3, 4.

SYLVIA JEAN DANIELS

Glee Club 1, 4; Librarian 3; Annual Staff; Junior Play; Senior Play; Scenery for Play.

MARY FRANCES EDWARDS

Beta Club 2, 3, 4; Librarian 4; Annual Staff; School Paper Staff 3, 4.

GAIL PITTMAN ELLIS

Glee Club 2, 3, 4; F.H.A. Club 1, 2; Annual Staff; Senior Play; Science Club 1.

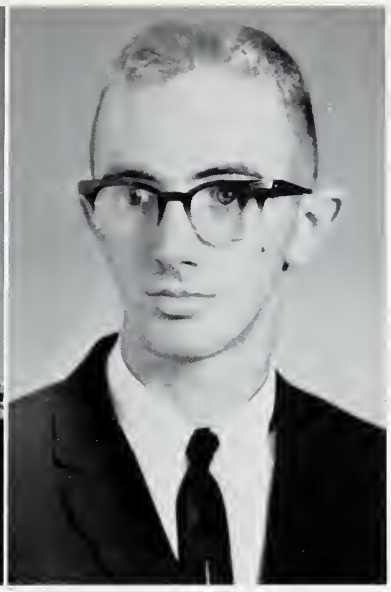

ELSIE GAYLE ESKRIDGE

Cheerleading 2, 3, 4; Beta Club 2, 3, 4; 4-H Club 1; Glee Club 1, 2, 3, 4; F.H.A. Club 1, 2; Annual Staff; School Paper Staff 2, 3, 4; Debates 3; Junior Play; Senior Play.

DONNIE RUSSELL FAUCETTE

Beta Club 3, 4; Glee Club 1, 2, 3, 4; F.F.A. Club 1; Class Officer 1; Editor of Annual 4; School Paper Staff 3, 4; Junior Play; Senior Play; Scenery for Play 3, 4; Marshal 3; Bus Driver 3, 4.

LINDA FAYE GAME

Basketball 1; Glee Club 1, 2; Librarian 2, 3; Annual Staff; Junior Play; Usherette for Play 4.

BRENDA DIANA DAVIS GRIZZARD

Basketball 1; Cheerleading 2, 3; 4-H Club 1; Glee Club 1, 2; Student Council 3; Annual Staff; Junior Play.

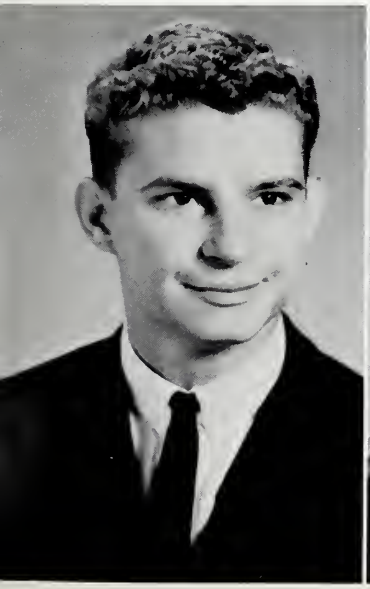

H. M. GRIZZARD, III.

Basketball 1, 2, 3, 4; Baseball 2, 3, 4; Beta Club 2, 3, 4; Glee Club 1; Student Council 2; Class Officer 1, 2; Annual Staff; School Paper Staff 2, 3, 4; Senior Play.

CAROL TALTON HAIRR

Glee Club 2, 3, 4; F.H.A. Club 1, 2; Librarian 3; Annual Staff.

LINDA ELAINE HOLLAND

Basketball 1; 4-H Club 1, 2; Glee Club 1, 2, 3; F.H.A. Club 1, 2; Librarian 1; Junior Play.

DONNY EARL JONES

Beta Club 2, 3, 4; Glee Club 1, 2, 3, 4; Librarian 1, 2, 3, 4; Annual Staff; School Paper Staff 2, 3, 4; Junior Play; Senior Play; Scenery for Play 3, 4; Marshal 3.

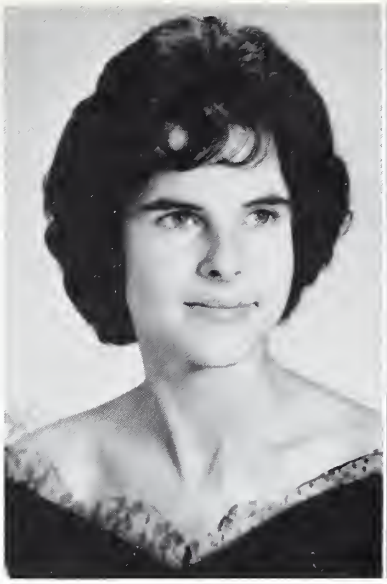

NETTIE MAE JONES

4-H Club 1; F.H.A. Club 1; Annual Staff.

ADA MELINDA KIRBY

Basketball 1, 2, 3, 4; Beta Club 2, 3, 4; Glee Club 1, 2, 3, 4; Librarian 1, 2, 4; Student Council 1; Marshal 3; Class Officer 1; Annual Staff; School Paper Staff 2, 3, 4; Junior Play; Senior Play; W.T.T.U. Essay State Winner 1.

MARTHA DAWN KLEIN

Basketball 1, 2, 3, 4; Beta Club 2, 3, 4; Glee Club 1, 2, 3, 4; F.H.A. Club 1, 2, 3, 4; Editor of Annual; School Paper Staff 2, 3, 4; Debater 3, 4; Junior Play; Senior Play; World Peace Winner 4; Librarian 1, 2, 3, 4.

RAE ANNETTE PITTMAN

Basketball 1; Glee Club 1, 4; Librarian 3; Annual Staff; Senior Play; Usherette for Play 3.

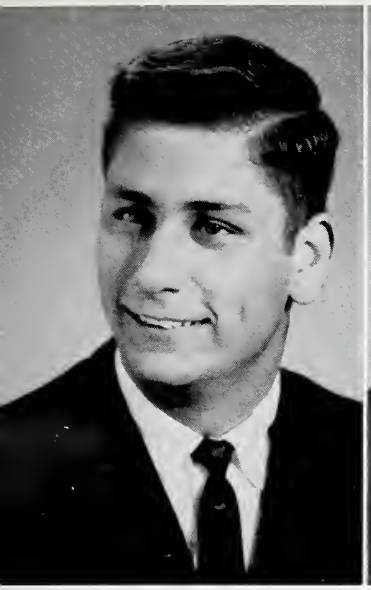
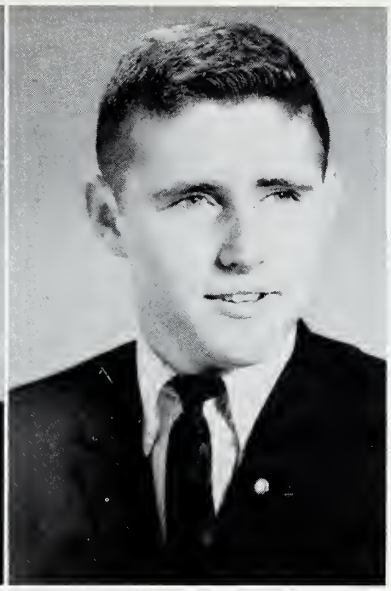

CHARLES RAY PROCTOR

Baseball 4; Librarian 4; Annual Staff; Senior Play; Scenery for Play; Bus Driver 3, 4.

RICHARD HIRAM RAINS

Basketball 2, 3, 4; Baseball 2, 3, 4; F.H.A. Sweetheart 4; Beta Club 2, 3, 4; Glee Club 1, 2, 3; Librarian 4; Class Officer 1, 2, 3, 4; Annual Staff; School Paper Staff 2, 3, 4; Junior Play; Senior Play; Scenery for Play 3, 4; Marshal 3; Salutatorian.

ROBERT KENT ROSE

Baseball 4; Glee Club 1, 2, 3, 4; Student Council 2; Class Officer 1, 2, 3, 4; Annual Staff; Junior Play; Senior Play; Scenery for Play 3, 4.

WESLEY LEE ROWE

Basketball 4; Baseball 2, 3, 4; F.F.A. Club 1, 2, 3, 4; Class Officer 1, 2; Annual Staff; Junior Play; Senior Play; Scenery for Play; Bus Driver 4.

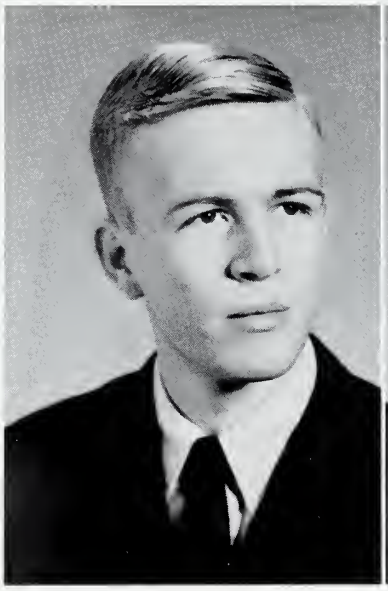
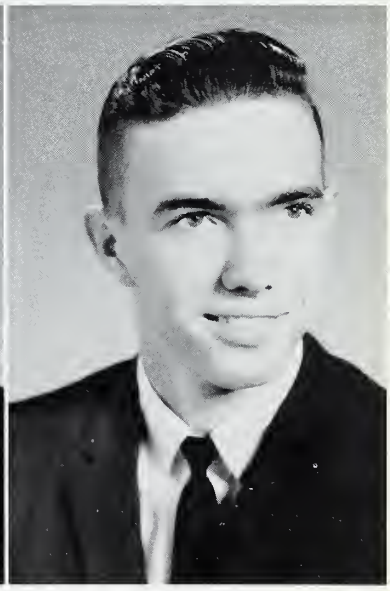

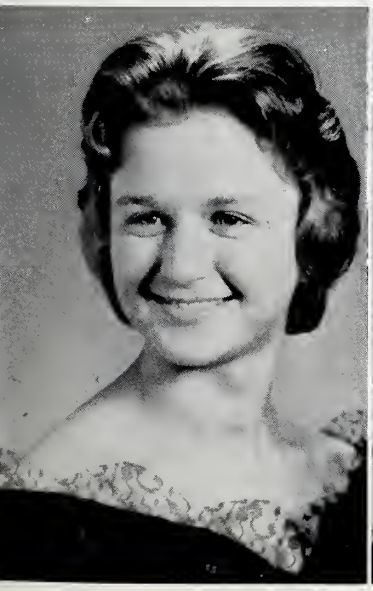

CAROLYN ANN SHIRLEY

Basketball 1, 2, 3, 4; Beta Club 2, 3, 4; Glee Club 1, 2, 3, 4; F.H.A. Club 1; Librarian 1; Class Officer 1, 2; Business Manager of Annual Staff; School Paper Staff 2, 3, 4; Junior Play; Senior Play.

KATHERINE MARIE SLAUGHTER

Basketball 1, 2, 3, 4; Miss Kenly High 4; F.F.A. Sweetheart 4; Beta Club 2, 3, 4; Glee Club 1, 2, 3, 4; F.H.A. Club 1, 2, 3, 4; Librarian 1, 3, 4; Student Council 1; Class Officer 1, 2, 3, 4; Annual Staff; School Paper Staff 2, 3, 4; Editor of School Paper 3, 4; Debater 3, 4; American Legion Winner 3, 4; Junior Play; Senior Play; Marshal 3; Valedictorian 4.

CHARLES RAY WATSON

Basketball 1, 2, 3, 4; Glee Club 1, 2, 3, 4; Librarian 1, 2; Annual Staff; Debate 3, 4; Junior Play; Senior Play; Scenery for Play.

ALMA LOUISE WILLOUGHBY

Beta Club 2, 3, 4; Librarian 1, 4; Class Officer 4; Annual Staff; School Paper Staff 2, 3, 4; Senior Play; Usherette for Play 3; Glee Club 1, 3, 4.

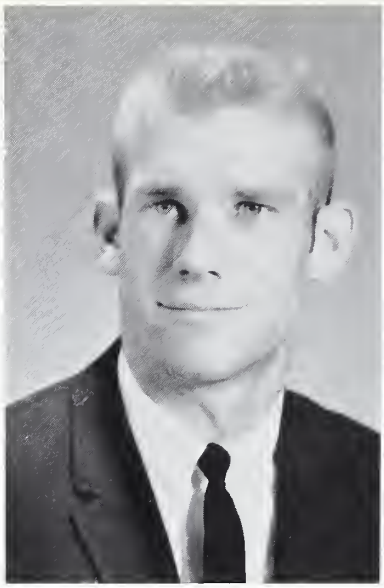

JUDY CAROLYN YELVERTON

Class Officer 2; Annual Staff; Usherette for play.

Our mascots this year are Don Etheridge and Cindy Odom. Don's parents are Mr. and Mrs. W. H. Etheridge; Cindy's parents are Mr. and Mrs. Jim Odom.

It took twelve years, but we finally got them!

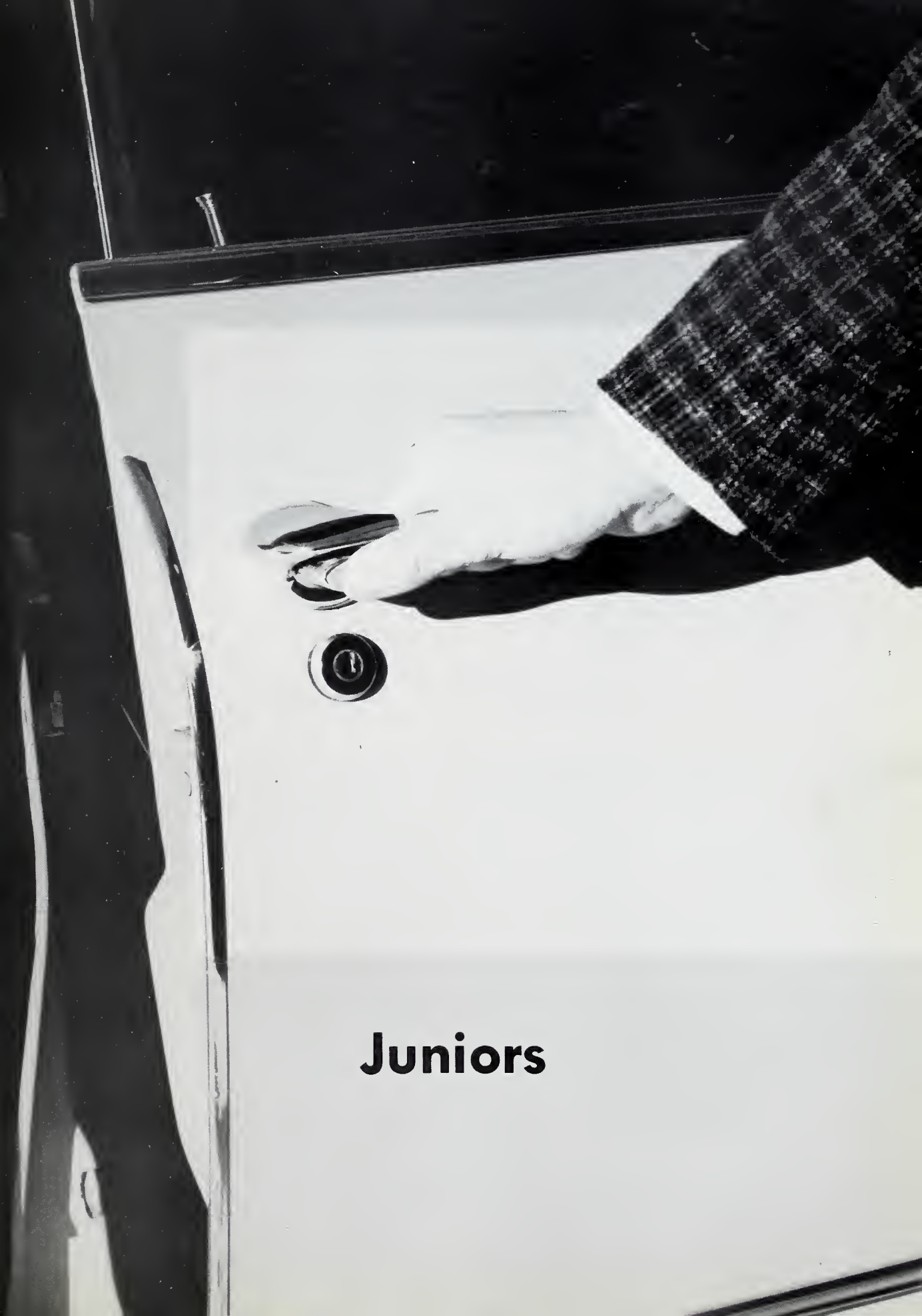

Juniors

CLASS OFFICERS

President, Doug Boyette; Secretary, Carolyn Edwards; Treasurer, Rebecca Langley; Reporter, Bonnie Hales; Vice President, Johnny Rains

James Baker
Charles Boyette

Doug Boyette
Dayne Boykin

Jan Boykin
Kaye Boykin

Myra Collier
Wayne Crumpler

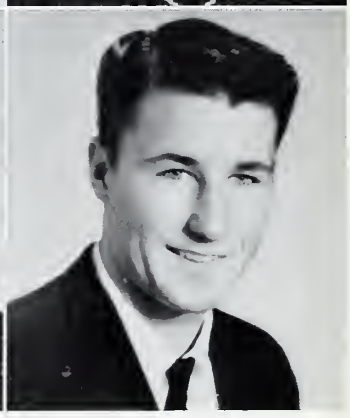

Lena Earp
Carolyn Edwards

Gail Fleck
Glenn Foster

Bonnie Hales
Keenan Hinnant

Acora Jackson
Mickey Jackson

Gale Jones
Judy Jones

Rebecca Langley
Barbara Langston

Bennett Leggett
Daisy Lewis

Linda Medlin
Randall Mustgrave

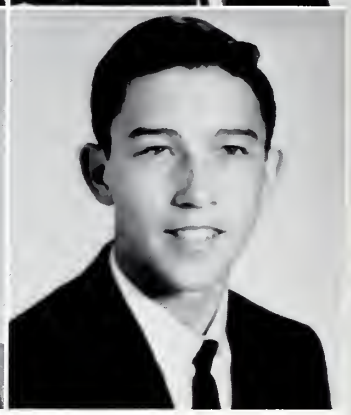

Linda Pope
Carol Radford

Johnny Rains
Ellen Rogerson

Pete Rowe
Audry Weaver

Fred Wilkinson
Hal Woodall

Girls, count a little faster; after all this is a history class.

Who will be the Lucky winner of this cake?

Sophomores

Sophomores

CLASS OFFICERS

President - - - - - - - - - - -
Jackie Pope
Vice President - - - - - - - -
Ernest Wilkinson
Secretary - - - - - - - - - - -
Sara Slaughter
Treasurer - - - - - - - - - - -
Kay Wilson
Reporter - - - - - - - - - - - -
Martha Hooks

CLASS OFFICERS

President - - - - - - - - - - -
Danny Yates
Vice President - - - - - - - -
Harold Wallace
Secretary - - - - - - - - - - -
Loraine Hinnant
Treasurer - - - - - - - - - - -
Gail Bass
Reporter - - - - - - - - - - - -
Frances Parnell

Sammy Askew
Brenda Baker
Wilbert Barbee
Gail Bass

Danny Boswell
Judy Coley
Richard Cuddington
Jacky Deans

Renae Denning
Frances Dixon
Billy Durham
Susan Evans

Judy Hales
Junior Hinnant
Loraine Hinnant
Martha Hooks

Benny Jones
Faye Jones
Joyce Jones
Sammy Kirby

Rose Langley
Connie Littleton
Linda Littleton
Shelia Millard

Frances Parnell
Brenda Pate
Donald Pittman
Hershel Pope

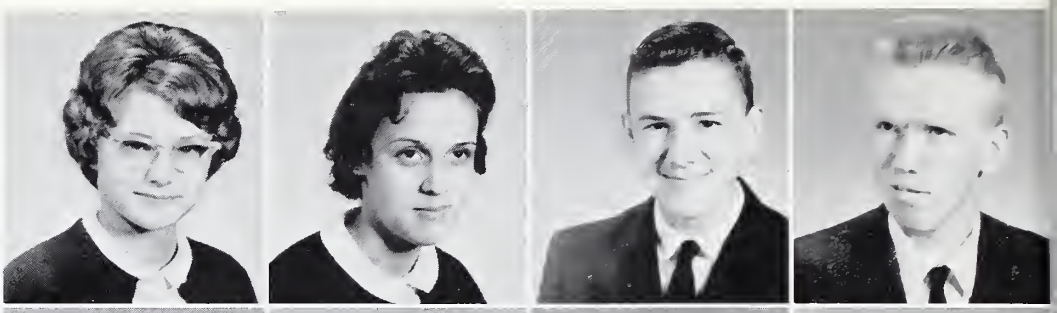

Jackie Pope
Sara Slaughter
Frankie Spivey
Joseph Toole

Rodney Wall
Harold Wallace
Ernest Wilkinson
Faye Willoughby

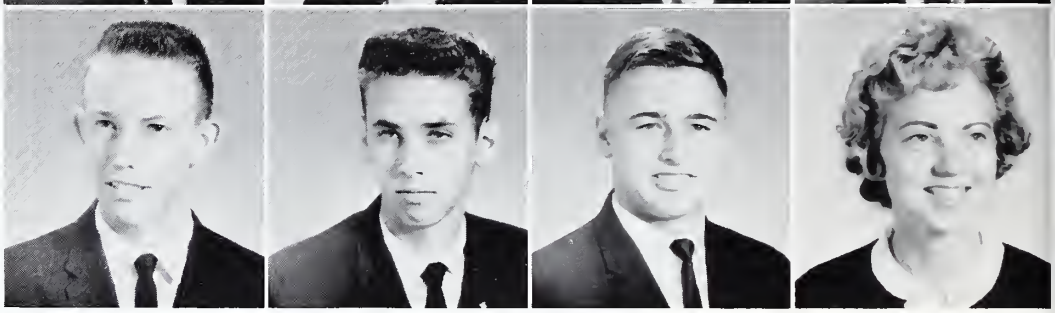

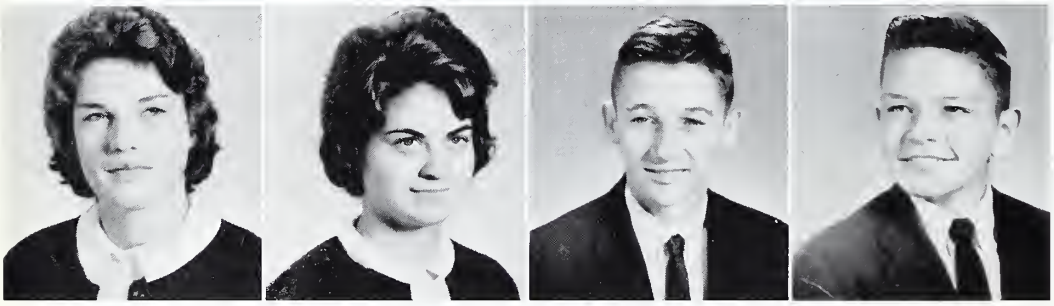

Margie Willoughby
Kay Wilson
Joe Woodard
Danny Yates

Not Pictured
Linda Davis and Suzette Deans

The Sophomore Class entertains the faculty with a tea.

Freshmen

Freshmen

CLASS OFFICERS

President - - - - - - - - - - -
Jerry Aycock
Vice President - - - - - - - -
Don Boyette
Secretary - - - - - - - - - - -
Brenda Davis
Treasurer - - - - - - - - - - -
Ann Rogerson

CLASS OFFICERS

President - - - - - - - - - - -
Jimmy Moore
Vice President - - - - - - - -
Chloe Crawford
Treasurer - - - - - - - - - - -
Glenda Starling
Secretary - - - - - - - - - - -
Delores Boyette

Jerry Aycock
Donnie Ballance
Margie Ballance
Fletcher Barnes
Claudia Bogan

Delores Boyette
Don Boyette
Linda Boykin
Charlie Bridgers
Mary Jo Bridgers

Ashley Brown
Robbie Bunn
Chloe Crawford
Wiley Crumpler
Brenda Davis

Jimmy Davis
Jesse Ferrell
Angela Game
Carl Goshorn
Connie Gurley

Becky Hare
Eugene Hinnant
Keith Holland
Elizabeth Hooks
Norman Hooks

Peggy Johnson
Ralph Killette
Larry Kinsey
Louise Knight
L. D. Lamm

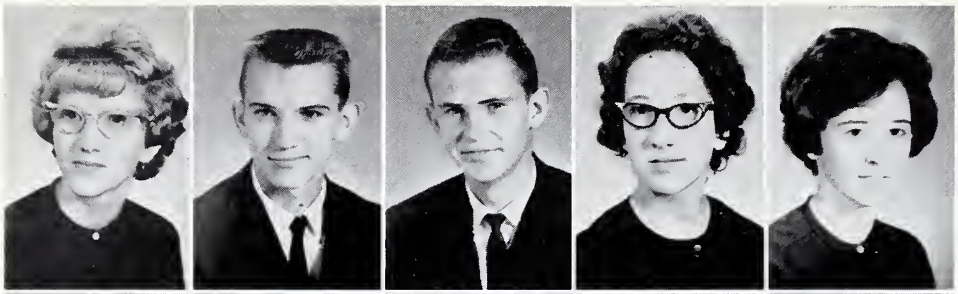

Peggy Littleton
Jimmy Moore
Roy Pope
Betty Faye Radford
Ann Rogerson

Billy Smith
Cherry Spivey
Glenda Starling
Danny Sullivan
Marty Taylor

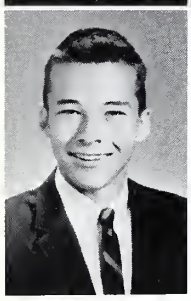

Caughman Watson

We'll have you out of here in no time!

Oh, look at the goodies!

Organizations

One never realizes how many students there are in high school until he works on the classes section of the Galleon.

Editor:
DONNIE FAUCETTE

No matter how perfect an annual may seem there is always room for correction and improvement.

Selling ads is only the first step in completing the advertising section as these Seniors quickly learned.

Staff

My! Aren't we industrious!

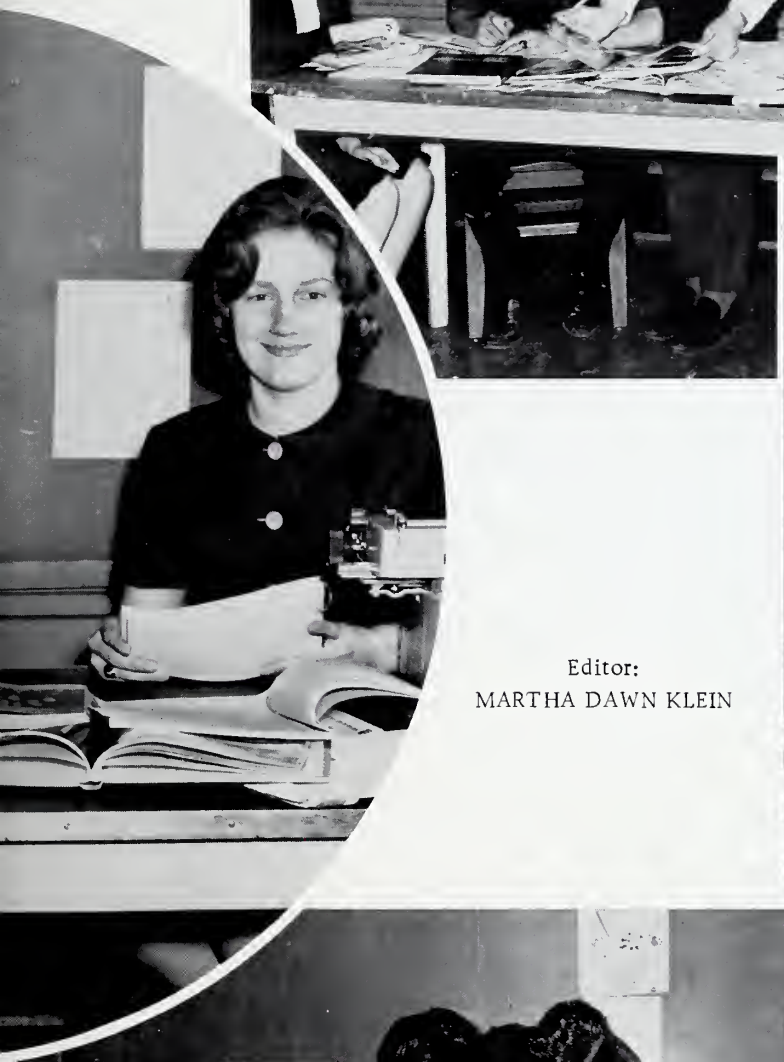

Editor:
MARTHA DAWN KLEIN

The biggest feature of our annual will be its completion.

When these students began work on organizations section, they wished that all the school clubs had never been organized.

Glee Club

Our Glee Club has been very active this year. It sang at our Christmas Program, Easter Sunrise Service, Baccalaureate Sermon, and the Graduation Exercise. We offer our sincere thanks.

Thanks to Mrs. Leland Pate who has directed our high school Glee Club for the past year.

Gail Jones accompanies Mrs. Pate at the piano.

F.H.A.

The F.H.A. girls, pictured with their Sweetheart, Dick Rains, are hard-working, industrious, and proud of their organization.

The purposes of the F.H.A. are to promote a growing appreciation of the satisfactions of homemaking, to emphasize the importance of worthy home membership, to encourage democracy in home and community life, to work for good home and family life for all, to promote international good will, to foster the development of creative leadership in home and community life, to provide individual and group recreation, and to further interest in home economics.

The F.H.A. officers are: (left to right) Glenda Starling, reporter; Judy Coley, song leader; Rebecca Langley, treasurer; Hazel Yelverton, advisor; Martha Hooks, president; Jan Boykin, vice president; Carolyn Edwards, secretary; Marie Slaughter, historian; and Gale Jones, song leader.

Martha Hooks, president; Mrs. Hooks, chapter mother; Marie Slaughter; Kay Wilson, and Lorraine Hinnant are preparing decorations for their Mother-Daughter Banquet.

Dick Rains was elected F.H.A. Sweetheart.

F.F.A.

The F.F.A. chose Marie Slaughter as its 1964 Chapter Sweetheart.

The F.F.A. officers are Jackie, sentinel; Rodney, secretary; Keenan, vice president; Pete, president; Benny, treasurer; Harold, reporter; and Mr. Ben Potter, advisor.

The aim and purposes of F.F.A. are to develop leadership, to create love of country life, to strengthen confidence of boys in themselves, to create more interest in the choice of farming occupations, to encourage development of farming programs, to encourage improvement of farm home, to participate in improvement of agriculture, to develop character, to participate in co-operative effort, to encourage thrift, to encourage improvement in scholarship, and to provide development of rural recreational activities.

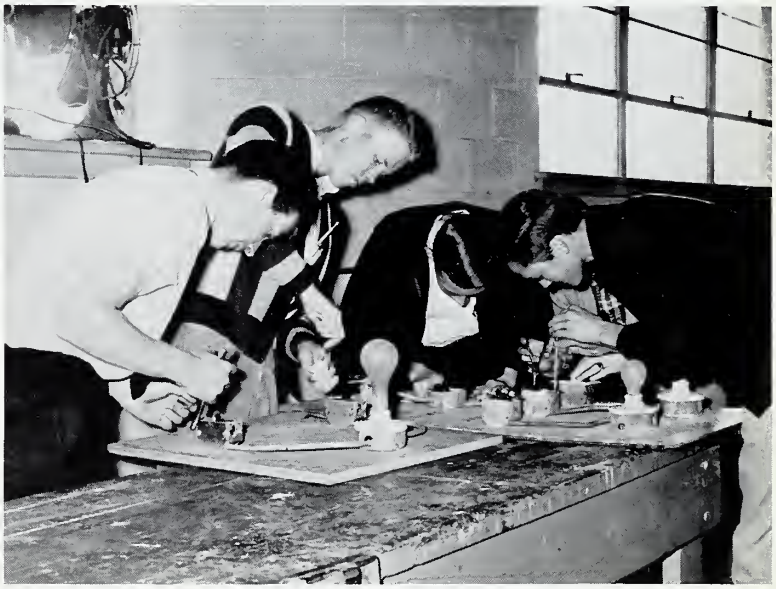

One of the many projects of F.F.A. boys is learning to wire switches.

Marie seems to be enjoying herself here, but what girl wouldn't if she were surrounded by all of the F.F.A. boys?

Betas Serve Others

Beta Club members and officers, along with their sponsor Mr. Nethercutt, seem to enjoy their well-deserved break on the front lawn.

Is this a Beta Club Initiation or a masquerade party?

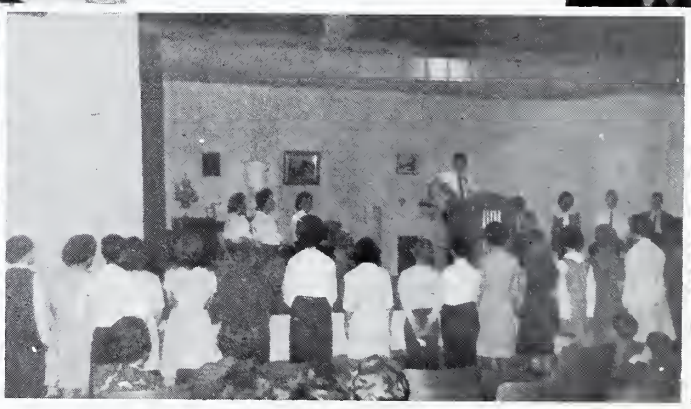

The first Junior Beta Club of Kenly High School was organized this year.

The Beta Club held its annual food drive.

Activities

Adults Work and Learn

Adult Education is becoming increasingly important in our society because of the dynamic changes that are taking place which one must keep up with. Kenly High School offers several adult courses which are taught at night here at school.

By participating in the adult education program, these men learn about the parts and functions of motors.

These men are repairing lawn mower motors. Learning these practical skills enables them to save much time and money.

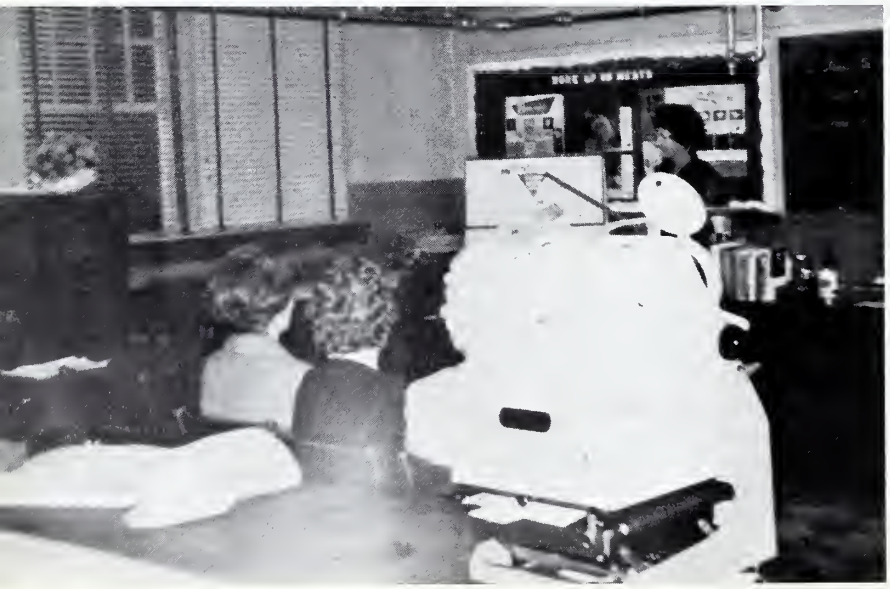

Mrs. Yelverton is giving these young housewives pointers on budgeting meals.

Public Speaking and Debating

This is the second year our school has participated in the state debates. For the purpose of learning more about the subject, our debaters attended debate discussion groups at the University of North Carolina in Chapel Hill.

We are very proud of all the students who participated in debating this year. They have done an excellent job of representing our school at several debates including the Round-Robin which was held at Roseboro - Salemburg.

The affirmative marks up another point in its favor.

"Where is the supporting evidence to prove . . . ?"

Marie Slaughter who placed first in the school, county, and district in the Constitution speech contest, is shown receiving congratulations from Mr. Bland Stevens, Commander of the Fourteenth American Legion district.

Placing first in the school World Peace contest and second in the county was Martha Dawn Klein speaking on the topic, "What Should Be the Foreign Policy of the United States in 1964?"

We Receive Service

The student librarians have worked at the circulation desk, shelved books, and helped with the daily circulation record. They have helped also to keep the library attractive by dusting, straightening books, magazines, and newspapers, and by putting up bulletin boards.

I appreciate all the help that the librarian assistants have given me this year in the library.

Ruth Southern

Mrs. Southern acquaints Renae, Betty, and Cherry with library routine.

Attractive bulletin boards create more interest in books.

Ray, Elaine, and Frances are preparing books for the shelves.

After Acora, Rebecca, and Jan finish, the reader is next.

and Guidance

Guidance is an important part of the Kenly High School program. The real aim of guidance is to assist with educational, vocational, and personal problems. The main purpose is to help the student assess his abilities and limitations, to provide him needed information about further education and the world of work, and to help him to make realistic decisions based on information about himself and tests.

Mrs. H. F. Yelverton

Alma Willoughby helps keep accurate records in the guidance department for Mrs. Yelverton.

"I can't decide what I want to be" is a familiar cry Mrs. Yelverton hears every day. Here Doug asks her advice.

Carolyn Shirley helps to provide guidance through attractive bulletin boards.

Cafeteria Staff

Mrs. Bass, our cafeteria manager, has done a fine job this year.

Our cafeteria staff - Mrs. Bass, Mrs. Spivey, Mrs. Pope, and Mrs. Vick - have worked hard to provide us with nutritious meals.

Bus Drivers

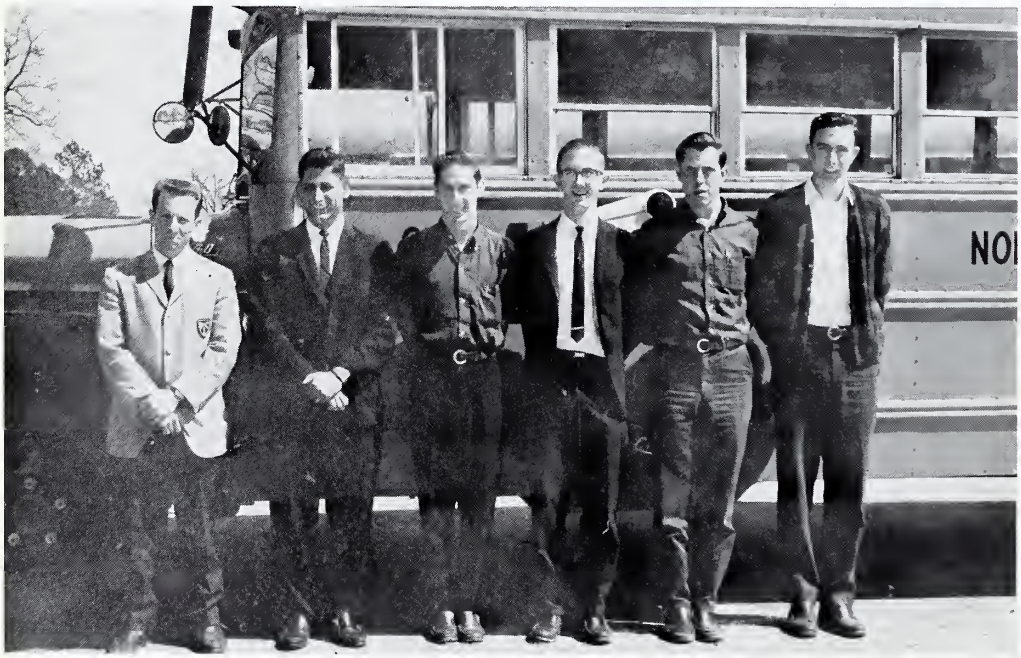

Our bus drivers for this year are Steve Bass, Ray Proctor, Charles Bridgers, Donnie Faucette, James Ballance, and Wesley Rowe. We thank these boys for transporting our children safely to and from school.

Bus Pierce has worked hard all year to keep our school clean and comfortable for us.

Custodians

Features

Miss Paulette Ballance was chosen by popular vote to be the first Homecoming Queen. Her escort for the evening was Mr. Kent Rose.

Homecoming

Candidates for Homecoming Queen and their escorts are as follows: (left to right) Chloe Crawford and Jesse Ferrell; Sara Slaughter and Ernest Wilkinson; Judy Jones and Hal Woodall; Paulette Ballance and Kent Rose; Carolyn Shirley and Dick Rains; Frances Parnell and Sammy Askew; Elizabeth Hooks and Donnie Ballance; Marie Slaughter, Miss Kenly High.

The highlight of the Homecoming game was the crowning of the Homecoming Queen, Paulette Ballance by Marie Slaughter, the present Miss Kenly High.

Following the Homecoming games, everyone enjoyed the sock hop sponsored by the Beta Club.

Junior-Senior Prom

Class Night

The Juniors honored the Seniors at a Junior-Senior Prom at the High School Gym on May 8. Blue and white, traditional school colors, carried out the theme, "Singing In The Rain."

Preceding the Prom the seniors presented the annual Classnight. The theme was "Quest For The Golden Key." Our class knight, Kent Rose, opened the "Quest." Dick Rains, salutatorian, welcomed the guests. Alma Willoughby gave our history, Diana Grizzard acted as giftorian, and Paulette Ballance was our testator. Donnie Faucette prohesied our future and Marie Slaughter, valedictorian, closed our program.

Following Classnight, the "Kays" entertained with music and a lovely buffet dinner was enjoyed by all. This evening was the most enjoyed this year.

Graduation

Our Baccalaureate service was held in the school auditorium on May 24, 1964, with the Rev. J. C. Yates and Rev. James Thompson speaking. On May 29, 1964, our Graduation exercises were held in the auditorium. The speakers for graduation were Valedictorian Marie Slaughter and Dick Rains, Salutatorian. The High School Glee Club provided special music for both events.

Our Baccalaureate speakers were Rev. J. C. Yates and Rev. James Thompson.

"The Line-Up"

"Roses are red, violets are blue;
In a few more years, we'll be there, too."

The long-awaited moment finally arrives.

1964 Graduates

Awards

Billy Durham represented the Kenly F.F.A. in the Johnston Federation Creed Contest.

These outstanding Ag. boys were the Johnston County winners in the Federation Land Judging Contest: (left to right) Harold Wallace, Rodney Wall, Jackie Pope, and Benny Jones.

The Senior girls who received Athletic Awards are as follows: (left to right) Melinda Kirby, Martha Dawn Klein, Carolyn Shirley, and Marie Slaughter.

Marie Slaughter won first and Acora Jackson second in the American Legion Oratorical Contest. Martha Dawn Klein won first and Rebecca Langley second in the World Peace Contest. Marie and Jan also received awards for homemaking.

These Senior boys received awards in Athletics: (left to right) Mickey Grizzard, Gerald Coley, Steve Bass, Kent Rose, Charles Ray Watson, Wesley Rowe, and Dick Rains.

Honor

On Awards Day Gayle Eskridge received the Spelling Award; Carol Radford, the Math Award; Dick Rains the Activities Award; and Janice Bass, the Outstanding Business Student Award.

The scholarship awards this year went to Dick Rains, Salutatorian; Marie Slaughter, Valedictorian; ninth grade, Glenda Starling; tenth grade, Sammy Kirby; Merit Scholarship, Donnie Faucette; eleventh grade, Carol Radford and Doug Boyette.

Alma Willoughby and Donnie Faucette received Citizenship Awards. Marie Slaughter received Dramatics and Outstanding Student Awards.

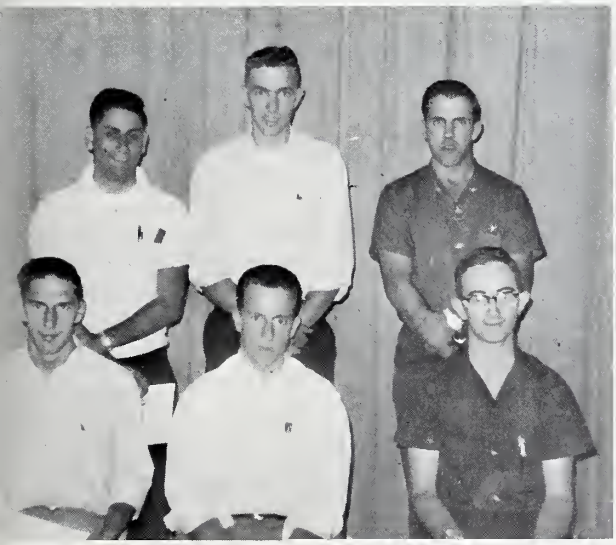

The following boys received Bus Drivers Certificates: Charles Bridgers, Steve Bass, Donnie Faucette, Ray Proctor, Wesley Rowe, and James Ballance.

Martha Dawn Klein and Marie Slaughter received certificates of graduation from Girl Scouting.

Honorees

Valedictorian - MARIE SLAUGHTER

Salutatorian - DICK RAINS

The scholastic leaders of the Junior Class were chosen as marshals. They were Rebecca Langley, Carol Radford, Linda Pope, Doug Boyette, and Jan Boykin. They will be among the leaders of next year's Senior Class.

Miss K.H.S.

Known for her bright personality and lively ways, Marie Slaughter received the title of Miss Kenly High School. Marie was chosen by the faculty from a group of eight girls from the Freshman, Sophomore, Junior, and Senior Classes. Her versatility and leadership throughout her career at K.H.S. has made her a popular student with faculty as well as students. Marie represented the school in parades in Wilson, Smithfield, and Selma.

Senior Activities

Finally our caps and gowns had arrived. This was the next step before graduation.

The senior class play, "Creeping Shadows," was a great success. In this scene Kent succeeded in scaring Gail nearly to death, but who wouldn't in that get-up!

April 24 was the date of our barbeque supper. All the seniors and their parents turned out to make it a big success.

Upon selling $1500 of magazines the seniors celebrated by attending the Duke-Navy football game at Durham.

Most of the time it was go, go, go; but here we were using a needed rest in front of Mount Vernon.

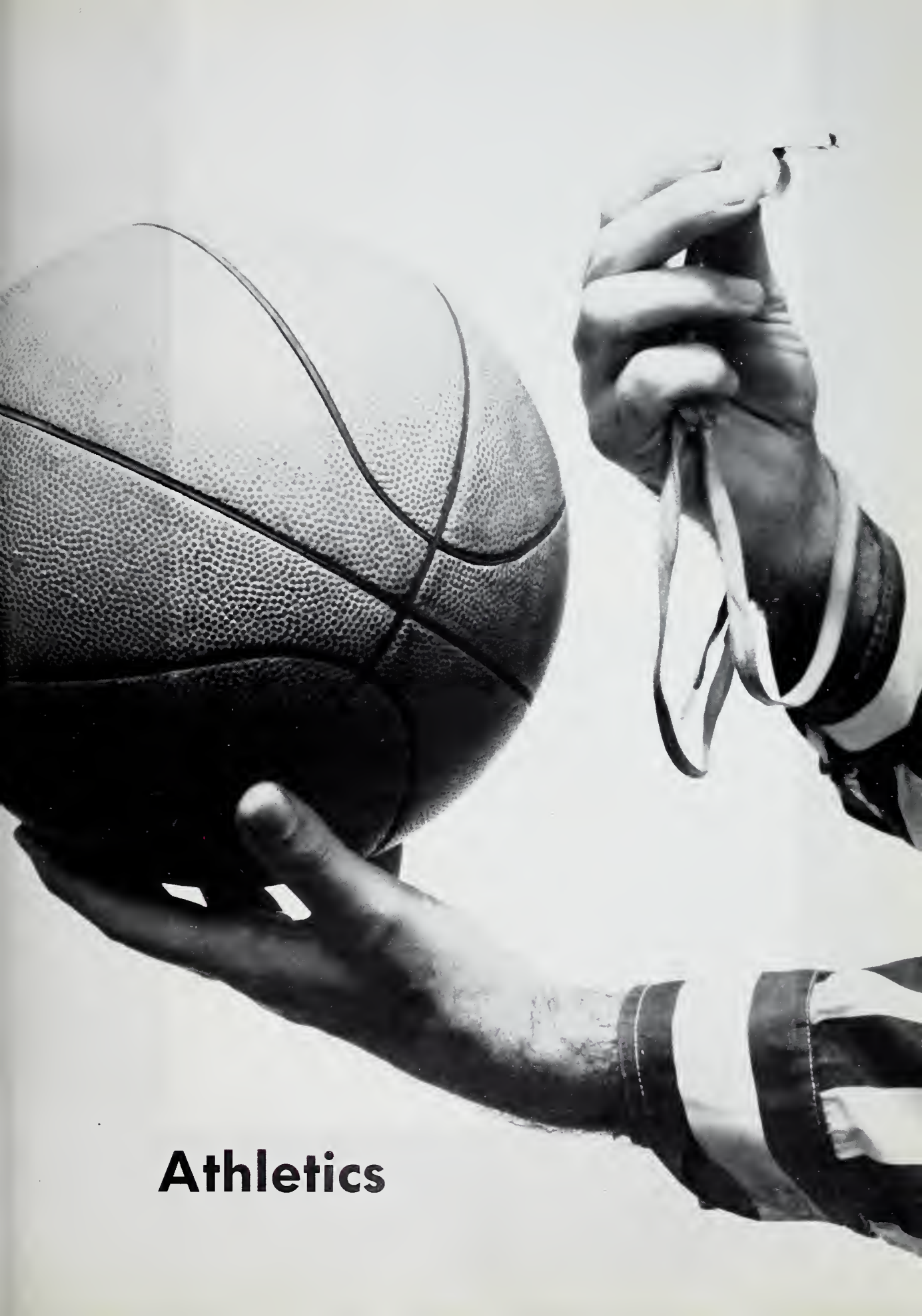

Athletics

Coach O. W. Raper is pictured with co-captains Carolyn Edwards and Marie Slaughter.

Cougaretts

I would like to thank the girls and especially the seniors, Carolyn Shirley, Martha Dawn Klein, Melinda Kirby, and Marie Slaughter. This leaves the team with four starting positions to be filled. This year we had an even record. Next year with twelve girls back and experience gained, the outlook should be bright.

Sportsmanship was displayed throughout the season, and a great deal of team spirit made the year a good one.

O. W. Raper, Jr.

The Cougarette team of 1963-1964. Kneeling from left to right: Carolyn Edwards, Ellen Rogerson, Jan Boykin, Marie Slaughter, Martha Dawn Klein, Melinda Kirby, Bonnie Hales, Kay Boykin, Shelia Millard, Carol Radford, Carolyn Shirley, Acora Jackson, Martha Hooks, Elizabeth Hooks, Ann Rogerson, and Chloe Crawford. Standing: Coach Raper and Ernest Wilkerson, Trainer.

SCORES

Kenly	41	Glendale	51
Kenly	45	Corinth Holders	32
Kenly	35	Cleveland	22
Kenly	34	Wilson Mills	32
Kenly	37	Pine Level	35
Kenly	27	Meadow	54
Kenly	31	Micro	34
Kenly	61	Princeton	22
Kenly	31	Glendale	38
Kenly	36	Corinth Holders	28
Kenly	36	Cleveland	37
Kenly	27	Wilson Mills	40
Kenly	39	Pine Level	48
Kenly	20	Meadow	31
Kenly	32	Micro	42
Kenly	42	Princeton	17

Cougarettes use "freeze play" against Meadow.

Marie Slaughter looks for an opening.

Martha Dawn fights for the ball against Meadow.

Girls get last minute instructions in huddle.

Coach Jarvis Edgerton is pictured with co-captains Mickey Grizzard and Charles Ray Watson.

Cougars

With three regulars missing from the starting lineup, the Cougars had an inexperienced squad. The squad showed determination and desire which carried them to a successful season. We are proud at Kenly High that our teams always showed the qualities that help to build better citizens in the future.

Jarvis J. Edgerton

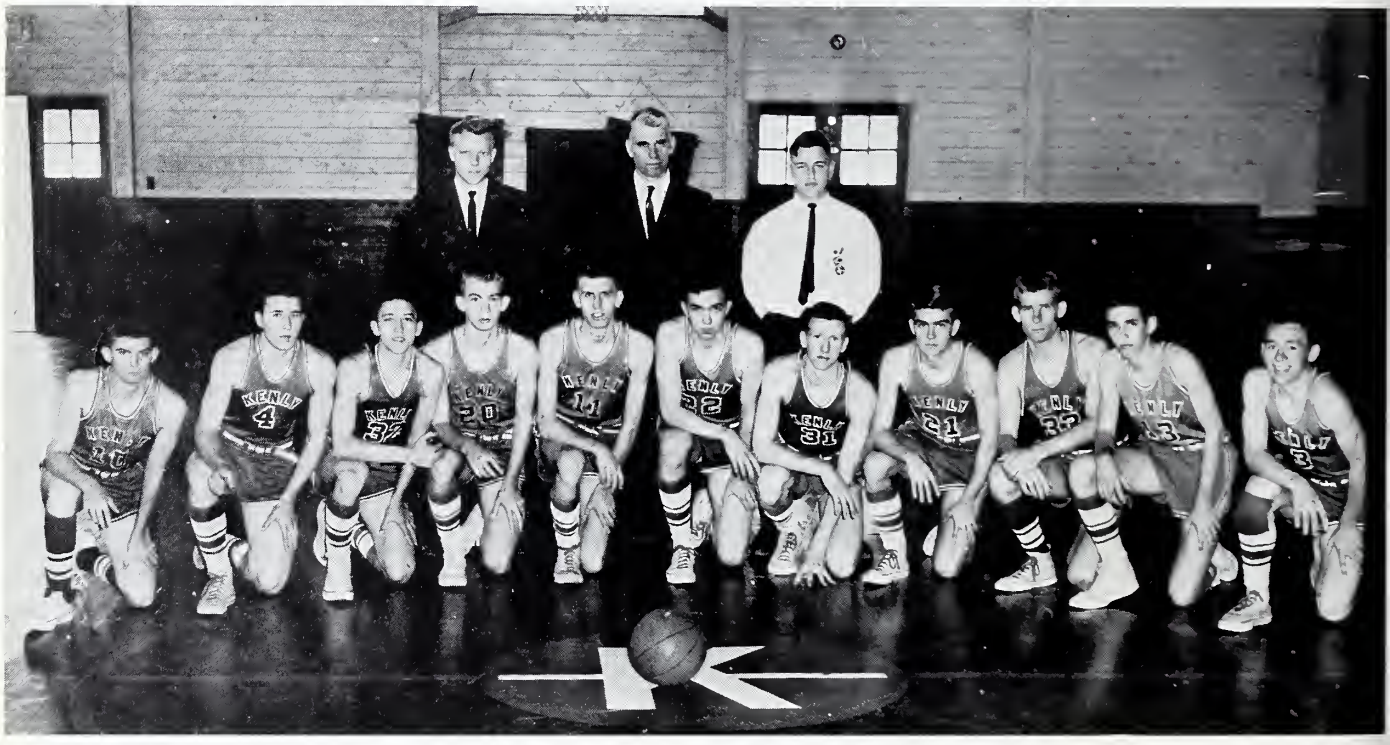

The Cougar team of 1963-1964. Kneeling from left to right: Mickey Grizzard, Mickey Jackson, Hal Woodall, Jackie Pope, Wayne Crumpler, Wesley Rowe, Pete Rowe, Doug Boyette, Charles Ray Watson, Harold Wallace, and Sammy Askew. Standing: Gearld Coley, Manager; Coach Jarvis Edgerton; and Ernest Wilkinson, Trainer.

SCORES

Kenly	48	Glendale	44
Kenly	69	Corinth Holders	49
Kenly	60	Cleveland	62
Kenly	47	Wilson Mills	35
Kenly	64	Pine Level	52
Kenly	41	Meadow	44
Kenly	58	Micro	57
Kenly	57	Princeton	44
Kenly	39	Glendale	42
Kenly	64	Corinth Holders	43
Kenly	33	Cleveland	55
Kenly	57	Wilson Mills	39
Kenly	46	Pine Level	41
Kenly	49	Meadow	37
Kenly	49	Micro	51
Kenly	46	Princeton	51

Pete Rowe shows his rebounding talents in an intersquad game.

Jackie Pope gets off a jump shot against Meadow defenders.

Wesley Rowe fouls again.

Charles Ray Watson outjumps Meadow's center to control the tip.

Go, Cougars

Cougars take time out for strategy.

Go get them, Acora!

It's one against three, but that doesn't stop Wesley.

That's two more points.

Throw him out, Larry.

Show them how it's done, Pete.

He's the greatest!

Tell them how, Beth.

Cheerleaders Boost Moral

Our cheerleaders this year were (kneeling) Sara Slaughter; Beth Foster, Mascot; and Judy Coley; (standing) Lorraine Hinnant; Gayle Eskridge; Judy Jones; Glenda Starling; Frances Parnell; and Susan Evans. We appreciate the cheerleaders' supporting both of our teams and leading the cheering both at home and away.

" . . . Cougars, the best! "

Sara Slaughter and Judy Coley were elected head cheerleaders this year.

Runners-Up '64 Cougars

Kneeling from left to right: Sammy Askew, Billy Smith, Gerald Coley, Steve Bass, Dick Rains, Micky Grizzard, Danny Yates, Kent Rose, and Jimmy Moore. Standing: Ernest Wilkinson; Manager, Larry Kinsey, James Baker, Jackie Pope, Wesley Rowe, Wayne Crumpler, Mickey Jackson, Ray Proctor, Charles Bridgers, and Coach Edgerton.

On Awards Day Steve Bass, on behalf of the Baseball Team, presented Coach Edgerton with a plaque in appreciation of the fine job he did this year.

SCORES

Kenly	10	Pine Level	4
Kenly	15	Micro	0
Kenly	15	Meadow	7
Kenly	15	Glendale	0
Kenly	1	Cleveland	7
Kenly	2	Micro	1
Kenly	8	Princeton	4
Kenly	7	Corinth	3
Kenly	18	Meadow	0
Kenly	17	Pine Level	0
Kenly	6	Glendale	2
Kenly	1	Cleveland	3
Kenly	5	Corinth	0
Kenly	12	Princeton	0
Kenly	5	Cleveland	10
			(championship)

Advertisers

Balance Your Budget
at

BALLANCE'S SUPERMARKET

and Get S & H Green
Stamps, Too

Kenly, North Carolina

Compliments
of

FAY'S SANDWICH COMPANY

Smithfield, North Carolina

W & W MOTOR SALES

Fresh Northern Cars Weekly

301-70 Intersection
Smithfield, North Carolina
Phone WE 4-3205

CECIL AYCOCK WILLARD LANGSTON
Kenly, N. C. Princeton, N. C.

Compliments
of

ISAACS-KAHN FURNITURE CO.

"The Big Furniture Store on Center St."

Goldsboro, North Carolina

Use Your Credit Open an Account

Weil's

Fashion, Quality, Service
First in Fashion, First for the Home
Since 1865

Goldsboro, North Carolina

DOUG & ELEANOR MOSS, INC.

Men and Boys' Shop

136 S. Tarboro St.

Wilson, North Carolina

Compliments
of

KENLY
DRUG COMPANY

Kenly, North Carolina

W. CARROLL STEPHENSON

Insurance - Bonds - Fertilizer

Real Estate - Loans

Dial WE 4-2606

Johnston County Bank Building

Wholesale

Fresh Fruits and Vegetables

Institutional Size Canned Goods

Serving the Trade for Over

58 Years

BROGDEN PRODUCE CO.

Raleigh, North Carolina

Compliments
of

TRIANGLE FOODS, INC.

Distributors of the Finest in

Frozen and Canned Foods, Paper

Supplies and Specialty Mdse.

DULANY

Finest Name in Frozen Foods

Raleigh, N. C., Rocky Mount, N. C.

South Hill, Va.

SHERWIN-WILLIAMS CO.

225 W. Walnut St.
Goldsboro, North Carolina

Manager: BILL RAINS
Phone RE 5-4085

Complete Paint Service

Compliments

of

WALTER HOWELL'S GROCERY

Kenly
North Carolina

GRIZZARD FUNERAL HOME

Phone 284-5711

Kenly, North Carolina

DEWEY BROS., INC.

Founders, Machinists,
Mill Suppliers
Metal Building Supplies
Steel Fabricators

Phone REpublic 4-3411
Goldsboro, North Carolina

Compliments of

HUB DEPARTMENT STORE

Goldsboro, North Carolina

PEPSI-COLA®

Selma,
N. C.

WAINWRIGHT'S

For the Sale of Leaf Tobacco

GEORGE L. WAINWRIGHT, Prop.

Wilson, North Carolina

W. J. MITCHINER COMPANY

Micro, North Carolina

CRAWFORD FURNITURE COMPANY

"Everything for the Home"

Pikeville, North Carolina

BARKER DEPARTMENT STORE

HERMAN AND CHARLES BARKER

Wilson, North Carolina

PIGGLY WIGGLY

Kenly, North Carolina

Compliments

of

VINSON'S DRUG STORE

134 Walnut Street

Goldsboro, North Carolina

EDGERTON FEED MILL

Custom Grinding and Mixing

We Also Buy and Sell Grains

Micro, North Carolina

M. R. WOODARD & COMPANY

Kenly, North Carolina

MUSIC & SPORTS

"It Pays to Play"

Pianos
Organs
Sheet Music
Sporting Goods
T. V.'s
Stereos
Musical Instruments

Phone RE 4-2871
202-204 E. Walnut St.

Compliments
of

BARDEN'S FURNITURE APPLIANCE

Box 97
Princeton, North Carolina

Compliments
of

BARBEE'S SEAFOODS

Pine Level and Princeton, N. C.

Sell Your Tobacco
at

VICTORY WAREHOUSE

Phone RE 5-2075
700 South George St.
Goldsboro, N. C.

Carry Your Clothes

to

KENLY DRY CLEANERS

Kenly, North Carolina

Compliments

of

SASSER'S JEWELERS

Diamonds
Watches

Gifts
Repairs

Kenly, North Carolina

THE
FAMILY GROCERY

Fresh Meats
Groceries

Telephone 284-3781
Kenly, North Carolina

For an Evening Out

Eat at

GRIFFIN'S
BARBECUE

Goldsboro

North Carolina

KIRBY'S FLORIST

Phone 284-4401
Kenly, North Carolina

KORNEGAY'S WELL-BORING SERVICE

Guaranteed Water
Well-Boring
Septic Tank Cleaning

Dial 965-3013 Day or Night
Pine Level, North Carolina

LARRY'S SHOE STORE

Quality Fit and Service

117 West Walnut Street

Goldsboro, North Carolina

Compliments
of

RAINS MILLING COMPANY

Princeton, North Carolina

Compliments

of

ART MEN AND BOY'S STORE

107 East Nash Street

Wilson, North Carolina

DOTTY LOU'S

of
Wilson

House of Fashions for
the
Junior Miss

107 South Goldsboro Street

Fun-Eatin'

Jesse Jones Franks

EDWARD'S

SHOPWORTH SUPER MARKET

Fresh Fish, Meats, and Produce

Pikeville, North Carolina

Eat at

BROWN'S BARBECUE

Selma, North Carolina

FLOYD C. PRICE & SONS

Selma, North Carolina

KENLY FREEZER LOCKER

Kenly, North Carolina

BEN ELLIS

Good Clothes

Priced Right

106 E. Walnut Street

Goldsboro, North Carolina

HEAVNER & WALLACE

Allis-Chalmer

Farm Machinery

Smithfield, North Carolina

Congratulations

Class of '64

BELK-TYLER'S

Wilson's Shopping Center

Compliments

of

SMITH WAREHOUSE A-B-C

Wilson, North Carolina

FIRST UNION NATIONAL BANK

Wilson, North Carolina

THE COUNTRY SQUIRE

For Men and Women
Your Ivy League
Headquarters

1075 Tarboro Street
Wilson, North Carolina

BARNES-HARREL CO.

Wilson, North Carolina

Drink Coca-Cola
in Bottles

Compliments

of

WILSON HARDWARE COMPANY

Wilson, North Carolina

EM-JAY SPORTING GOODS CO.

Wholesale Toys
Sporting Goods

106 South Tarboro Street
Wilson, North Carolina

Compliments

of

GODWIN'S BARBECUE

204 S. Tarboro Street

Wilson, North Carolina

Compliments
of

**SMITH'S
LADIES SHOP**

Smithfield, North Carolina

Compliments
of

**NEW PLANTERS
WAREHOUSE**

Wilson, North Carolina

**KENLY
SAVINGS
AND
LOAN**

Kenly, North Carolina

Compliments
of

Edwards

YOUNG MENS SHOP

Goldsboro, North Carolina

BATTS LAMP & SHADE CO.

Lamps
Lamp Shades
Antiques

Custom Made
Early American
Lighting Fixtures

Highway 301 South
Wilson, North Carolina

Compliments
of

OETTINGER'S

Department Store - Men's Store

110 W. Nash Street
102 E. Nash Street
Wilson, North Carolina

BAILEY'S JEWELRY

Diamonds - Watches - Jewelry
Expert Watch Repair

109 Goldsboro Street
Phone 243-2617
Wilson, North Carolina

Compliments
of

BRANCH BANKING AND TRUST COMPANY

Member Federal Deposit
Insurance Corporation

TALTON, INC.

G E Appliances
Singer
Sewing Machines

116 3rd Street
Smithfield, North Carolina

Compliments
of

SERV-ALL OIL CO.

Box 36

Phone 239-3271

Lucama, North Carolina

WHITE'S

Eastern Carolina's Largest
Recapping Service

406 Stantonsburg St.
Phone 243-4167
Wilson, North Carolina

JAMES B. ROWE GROCERY

Groceries - Meats - Feeds
Hardware and Fertilizer

Phone 284-5520
Rains Cross Roads

Compliments
of

J. C. PENNEY CO., INC.

"Always First Quality"

Goldsboro, North Carolina

ROGERSON MILLING CO.

Nutrena Feeds
Groceries - Insecticides
Gas and Oil
Phone 284-7091
Kenly, North Carolina

Compliments
of

ORKIN EXTERMINATING CO.

903 South Goldsboro St.
Phone 243-6195 and 6
Wilson, North Carolina

SOUTHERN AUTO SUPPLY

Wilson, North Carolina

RAINS AUTO SUPPLY

Kenly, North Carolina

The

SMITHFIELD HERALD

"Your County Newspaper"
Published Twice a Week

POPE FEED MILL

WORTH POPE, Operator
Custom Grinding and Mixing
We Buy Grain
Rt. 1 Kenly, North Carolina

C & M CHEVROLET

Kenly, North Carolina

HUNT FUNERAL HOME

Wilson, North Carolina

BLUE FLAME GAS COMPANY

Kenly, North Carolina

KENLY GRILL & RESTAURANT

Kenly, North Carolina

W. W. FURNITURE & APPLIANCE COMPANY

Norge Appliances, Glasspar
Mercury Outboard Motors,
Coxtrailers, Fishing Tackle
J. M. WOMBLE, JR.
W. D. DANIELS - J. A. WILLIAMS
230 Tarboro Street
Phone 243-2789
Wilson, North Carolina

WESTVIEW LANES

A Major League
Bowling Center
Ward Boulevard 243-4134
For Bowling at Its Best

ROWLAND PIERCE, Manager

Wilson, North Carolina

UNITED TV & ELECTRONICS SERVICE CO.

Radio - T.V. Sales
and Service

Wilson Phone 243-3988
Fremont Phone 242-5591
Wilson, North Carolina

CHURCHWELL'S JEWELRY, INC.

Certified Gemologist
Registered Jewelers
American Gem Society

Phone 243-3261
Wilson, North Carolina

WILSON DAILY TIMES

Covers Kenly and Adjoining Area

Circulation of More Than 11,500

Wilson, North Carolina

MOSS & COMPANY, INC.

Men's and Boys' Store

103 West Nash Street

Wilson, North Carolina

Compliments
of

MARY'S BEAUTY SHOP

Phone 284-5301
Kenly, North Carolina

Quality Counts
Prices Never Mount

Barshay's

100 E. Nash Street
Wilson, North Carolina

KENLY TASTEE FREEZ

"A True Sign of
Refreshment"

Highway 301
Kenly, North Carolina

BROWN OIL COMPANY, INC.

Iron Fireman Furnace
Pure Products Burner Service

Phone 237-0126 P.O. Box 387
Highway 301 South
Wilson, North Carolina

Kenly's Authorized Ford Dealers

FIELD'S MOTOR, INC.

SALES Ford *SERVICE*

Phone 284-5441

Kenly, North Carolina

W. T. BOYETTE'S STORE

General Merchandise

Gas and Oil

Route 2

Kenly, North Carolina

EDWARD'S IGA FOOD STORES

Low Prices Quality Merchandise

Plus S & H Green Stamps

Kenly Pikeville
Princeton Four Oaks Selma

ROSE DRY CLEANERS

The Best in Cleaning

Phone 284-4851
Kenly, North Carolina

COBB MOSS & SON, INC.

"Known for Quality"

Ready-to-Wear

134 S. Tarboro St.
Wilson, North Carolina

BATTEN AUTO PARTS, INC.

Wholesale Only
Auto Parts, Supplies
and Equipment

219 East Barnes Street
Phone 243-5183 or 243-5184
Wilson, North Carolina

PARKER'S BARBECUE

North Carolina's
Famous Eating Place

Real Pit Barbecue

Wilson, North Carolina

Established in 1932

Denny's

DENNY'S JEWELERS

107 West Nash St.
Wilson, North Carolina

J. DOBBIN BAILEY

Kenly, North Carolina

GROWERS COOPERATIVE WAREHOUSE, INC.

For the Sale of Leaf Tobacco
P.O. Box 247 Phone 243-5097
Highway 301 South
Wilson, North Carolina

FIRST CITIZEN'S BANK AND TRUST CO.

Smithfield, North Carolina

KISCO SOFT WATER SERVICE

Water Softners

Neutralizers

Iron Filters

Kenly, North Carolina

L. C. WILKINSON & SONS

Manufacturers and Dealers in
Rough and Dressed Lumber
All Kinds Building Material
DuPont and Gleem Paints
Plumbing and Plumbing Supplies
Phone Day 284-4201
P.O. Box 95 - Night 284-5361
Kenly, North Carolina

Compliments

of

DAVIS FEED MILL

Purina Chows

Kenly, North Carolina

ALBERT G. LEE OIL COMPANY

General Merchant
Oil Burners

Kenly, North Carolina

Compliments
of

**HAMMOND
CHIROPRACTIC CLINIC**

DR. G. R. HAMMOND

Five Points Wilson, N. C.

Compliments

of

**HOT SHOT
MOTEL**

Highway 301
Kenly, North Carolina

G. S. TUCKER & CO.

Shop and Save
on
Fine Furniture at
"The People's Choice"
Smithfield, North Carolina

For the Best
in
Concrete Products

**GRAY CONCRETE
PIPE CO., INC.**

Wilson, North Carolina

**PIKEVILLE
INSURANCE AGENCY**

JOHNNIE G. HOWELL

Phone 242-5631 Box 296

Pikeville, North Carolina

For Your Insurance
Needs See

R. S. ATKINSON

Phone 284-3531
Kenly, North Carolina

SMITHFIELD AUTO DEALERS

New Car Sales and Service
Organized 1946

B & R Wilson, Inc.
Ford
Williams Motor Co., Inc.
Pontiac - Studebaker
Wilson Chevrolet, Inc.
Chevrolet
Buie Motors, Inc.
Mercury - Edsel
English Ford
Pippin Motors, Inc.
Cadillac - Oldsmobile
Rambler
Gardner Motors, Inc.
Chrysler - Dodge - Plymouth

Smithfield, North Carolina

ETHERIDGE COAL & OIL COMPANY

Kenly, North Carolina

HONEYCUTT'S RESTAURANT

Lucama, North Carolina

Compliments

of

GEORGIA'S BEAUTY SHOP

Kenly, North Carolina

Compliments

of

THE LUCAMA-KENLY BANK

Kenly, North Carolina

WHITEWAY TEXACO SERVICE STATION

EDDIE BOYKIN, Prop.

Phone 284-9426

Complete and Courteous Service

Kenly, North Carolina

Compliments

of

COATS GULF SERVICE

Kenly, North Carolina

KENLY LIVESTOCK MARKET AND GRAIN MILL

"We Buy Every Day"

Phone 284-3215

Kenly, North Carolina

Eastern Carolina's Newest
and Finest Holiday Hill

CLOVERLEAF MOTEL

ERNEST BOYETTE, Prop.
Highway 301
Kenly, North Carolina

TALTON'S DRUG STORE

Phone 284-5121
Kenly, North Carolina

SULLIVAN ESSO & GROCERY

Kirby's Crossing

Kenly, North Carolina

KENLY MOTOR LODGE

T.V. - Air Conditioned
Swimming Pool Restaurant

Phone 284-7121
Hwy. 301 and 95
Kenly, North Carolina

ROGER A. SMITH

Insurance - Loans
Real Estate

Phone WE 4-3141
Smithfield, North Carolina

Compliments

of

GRANTHAM'S

Boys' and Young Men's Shop

Smithfield, North Carolina

Congratulations

Class of '64

From

JOHNSTON COUNTY OIL DEALERS

Smithfield, North Carolina

"A Trial Is All We Ask"

To Make Your Shopping Easier

Shop at

HUGH AUSTIN'S

in

Smithfield, North Carolina

For the Best in Recapping
See

TURNAGE TIRE REBUILDERS

TOM AND LEONARD TURNAGE

East Ward Blvd.
Wilson, North Carolina

BOYETTE TRACTOR CO.

Allis-Chalmer Tractors
and Farm Machinery

P.O. Box 114 Phone 243-5541
301 Highway South
Wilson, North Carolina

Best Wishes
From

Heilig-Meyers
FURNITURE

131 S. Third St.
Smithfield, North Carolina

SELMA RADIO & MUSIC CO.

Maytag and G.E. Appliances

NORMAN CREECH, Owner

Phone WO 5-2291
Selma, North Carolina

W. B. OLIVER & SONS, INC.

Merchants and Planters
General Merchandise - Boats
Johnson Outboard Motors

Phone 965-3124

Pine Level, North Carolina

SULLIVAN'S JEWELERS

Diamonds
Gifts

Watches
Repairs

Phone WE 5-2985
Selma, North Carolina

LEDER HAMILTON

For the Smartest Styles
in
College Fashions
Shoes and Clothes
for Him and Her
"We Cater to Teenagers"

Smithfield, North Carolina

COBLE
COBLE
HIGH IN PROTEIN
COTTAGE CHEESE
LOW IN CALORIES
COBLE PRODUCTS
Smithfield, North Carolina

Compliments
of

GEORGE FOSTER

Kenly, North Carolina

Compliments
of

KENLY MOTOR COMPANY

Kenly, North Carolina

Compliments
of

DORIS'S BEAUTY SHOP

Kenly, North Carolina

Sunbeam

Goldsboro, North Carolina

Compliments
of

BIG JACK'S PLACE

Kenly, North Carolina

ATKINSON PLUMBING COMPANY

Phone 284-4476
Highway 222 West
Kenly, North Carolina

WICKER
INSURANCE AGENCY

P.O. Box 321 Kenly, N. C.
Telephone 284-3951
Highway 222

See MRS. VIRGINIA W. WICKER
for Your Insurance Needs

DONATIONS

Herring Tractor & Truck Co., Wilson
Holliday House, Wilson
C. Woodard Co., Inc., Wilson
Blair's Rex Shoe Repair, Wilson
Heilig-Meyers, Wilson
Robbins Jewelry & Music, Wilson
R. E. Quinn, Wilson
Stephens Hardware Co., Wilson
Jim's Camera Center, Wilson
Bruce Lamn, Wilson
Cherry Hotel, Wilson
Pine Level Barber Shop, Pine Level
Worley Bros., Smithfield
Creech's, Inc., Goldsboro
Riverside Cab Co., Smithfield
Western Auto Associate Store, Pikeville
Stork's Nest, Wilson
Leder Bros., Inc., Wilson
Price Jewelers, Goldsboro
Thompson's Watch Repair, Goldsboro
Henry's, The Men's Store, Wilson
Johnson's Watch Shop, Smithfield
Phillips Barber Shop, Kenly
Les Raper, Kenly
Johnson's Watch Shop, Kenly
Walton's Radio & T. V. Service, Pine Level
F. G. Wells & Son Used Cars, Goldsboro
Carrene Restaurant, Smithfield
Auto Supply Company, Smithfield
Farmers Warehouse, Smithfield
J. E. Gregory Co., Smithfield
Becky's Fabric Shop, Wilson
Carolina Office Equipment Co., Wilson

RANDOM GLANCES

Today is "dress-up" day.

These ladies helped make the Junior-Senior more enjoyable.

"Susie the Kid."

Who's winning?

Bobby, our bus driver, put up with just as much off the bus as he did on it.

"Checkmate!"

HERE AND THERE

These marshals take a well-deserved break.

These hearty eaters ate more than their share at our barbeque supper.

Cooking is one of the many skills that Home Ec. students learn in their training.

Whenever recess came, the Junior store was filled with customers.

Our caps and gowns--at last!

The boys liked our U. N. guide more than the tour.

IN MEMORY

JAMES ROBERT BUNN II

JOSEPH E. TOOLE

To the community, the accidental deaths of Robbie Bunn and Joseph Toole were severe shocks; to their families, tragic losses; and to Kenly High's students, somber mishaps.

TAYLOR-MADE
YEARBOOKS
JUN 17
CAT. NO.